



**DISCLAIMER:**

Many of the items in the ZUO ERA COLLECTION have been made with reclaimed materials, such as weathered and distressed wood, recycled steel, and distressed and recycled aluminum sheeting. Most of the leather and leatherettes have been intentionally selected for their character of being worn and well used. All of these materials and processes make for a more eco-friendly and striking product.

Please note that not all pieces will be uniform in wood color or grain; not all pieces will have the same exact color and effects from the rustic effect paint or texture and finish of the aluminum sheeting. Since most of the leather and leatherette has been distressed, these effects will also be unique to each piece.

Enjoy your new unique piece of Zuo Era furniture and be assured that it was responsibly manufactured to look as if you had found it at an antique sale.



**ALUMINUM**

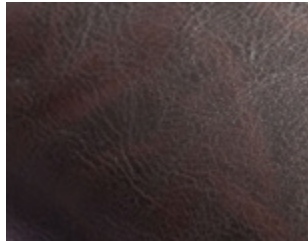

**LEATHERETTE (BROWN)**

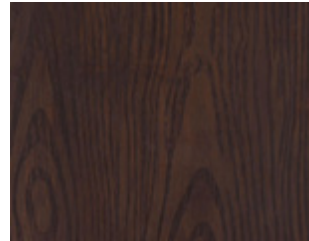

**BAMBOO (RUSTIC WOOD)**



**FIR WOOD (DISTRESSED NATURAL)**



**ALUMINUM (DISTRESSED)**

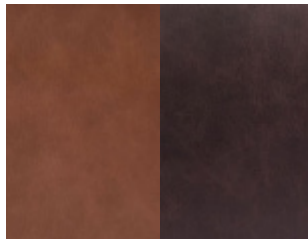

**LEATHERETTE (COFFEE / ESPRESSO)**



**ELM WOOD (ANTIQUE BLACK / ANTIQUE WHITE)**



**FIR WOOD (DISTRESSED NATURAL)**

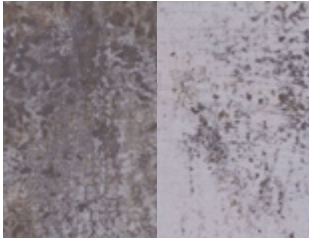

**ALUMINUM (DISTRESSED)**

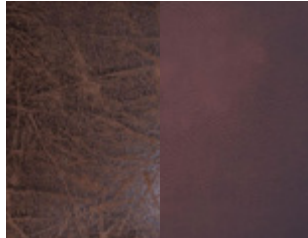

**LEATHERETTE (DISTRESSED BROWN / VINTAGE BROWN)**

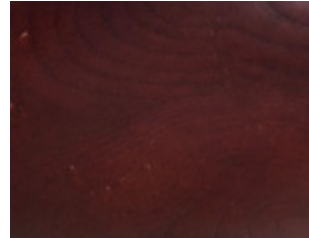

**ELM WOOD (DARK WALNUT)**



**FIR WOOD (DISTRESSED NATURAL)**



**STEEL (DISTRESSED)**

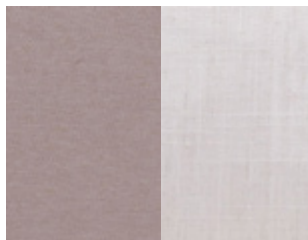

**POLYBLEND (BEIGE / WHITE)**

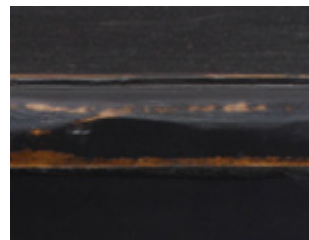

**ELM WOOD (DISTRESSED BLACK)**



**FIR WOOD (NATURAL OAK)**

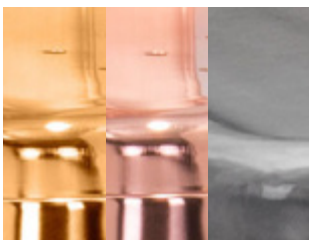

**STEEL (GOLD / ROSE GOLD / GUNMETAL)**

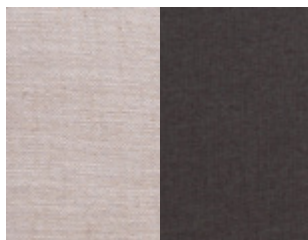

**POLYESTER LINEN (BEIGE / CHARCOAL GRAY)**

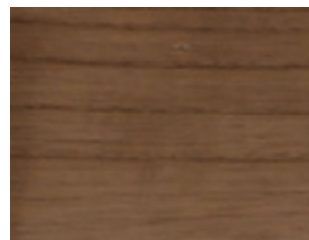

**ELM WOOD (NATURAL)**

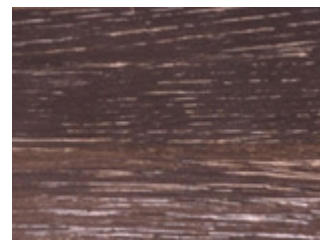

**OAK WOOD (DISTRESSED)**